

Pemegang Saham dan Persentase Kepemilikan

Shareholders and Percentage of Ownership

Susunan pemegang saham dan komposisi kepemilikan saham Perusahaan pada tanggal 30 Juni 2023 dan 31 Desember 2022 adalah sebagai berikut:

The Company's shareholders and its ownership composition as of June 30, 2023 and December 31, 2022 are as follows:

30 Juni / June 30, 2023 (Tidak Diaudit / Unaudited)				
Pemegang Saham	Jumlah Saham/ Number of shares	Persentase kepemilikan/ Percentage of Ownership	Jumlah/ Total	Shareholders
PT Proinvestindo	1.234.414.700	91,21	123.441.470.000	PT Proinvestindo
UOB Kay Hian Pte. Ltd., Singapura	107.716.700	7,96	10.771.670.000	UOB Kay Hian Pte. Ltd., Singapore
Samuel Sofyan Tika (Direktur)	2.730.300	0,20	273.030.000	Samuel Sofyan Tika (Director)
Masyarakat	8.573.300	0,63	857.330.000	Public
Jumlah	1.353.435.000	100,00	135.343.500.000	Total

31 Desember / December 31, 2022 (Diaudit / Audited)				
Pemegang Saham	Jumlah Saham/ Number of shares	Persentase kepemilikan/ Percentage of Ownership	Jumlah/ Total	Shareholders
PT Proinvestindo	1.192.998.900	88,15	119.299.890.000	PT Proinvestindo
UOB Kay Hian Pte. Ltd., Singapura	152.716.700	11,28	15.271.670.000	UOB Kay Hian Pte. Ltd., Singapore
Samuel Sofyan Tika (Direktur)	83.700	0,01	8.370.000	Samuel Sofyan Tika (Director)
Masyarakat	7.635.700	0,56	763.570.000	Public
Jumlah	1.353.435.000	100,00	135.343.500.000	Total

Pemegang saham utama dan pengendali Perseroan baik langsung maupun tidak langsung sampai kepada pemilik individu, serta susunan pemegang saham dan komposisi kepemilikan saham Perusahaan pada tanggal 31 Desember 2022 dan 2021 disajikan dalam diagram/

The main and controlling shareholder of the Company either directly or indirectly up to the individual owner, as well as the Company's shareholders and its ownership composition as of December 31, 2022 and 2021 are presented in diagram

31 Des/Dec 31, 2022:

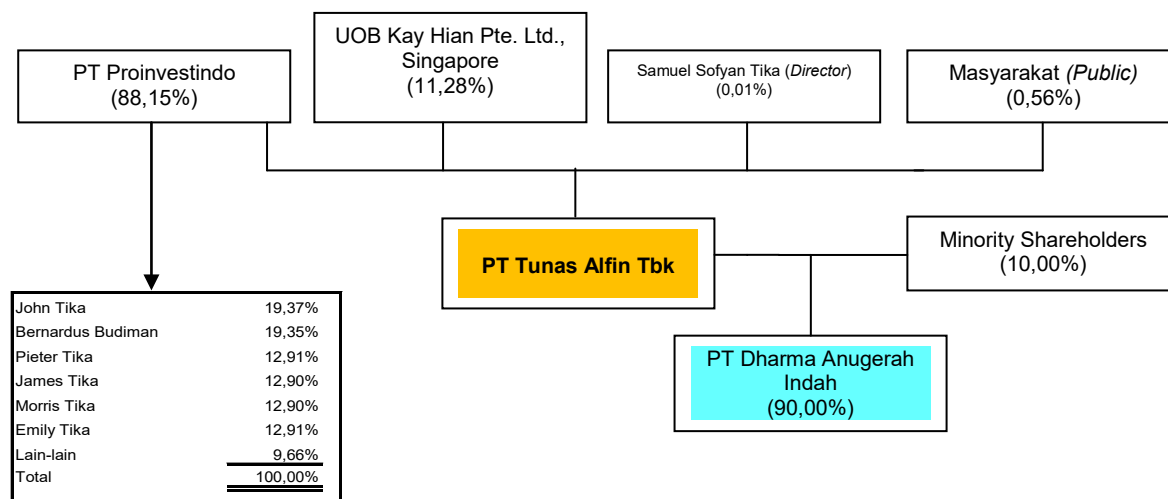

Entitas Anak / <i>Subsidiary</i>	: PT Dharma Anugerah Indah
Alamat / <i>Address</i> Jombang	: Jl. Raya Ploso Babat dsn. Pendowo RT/RW 004/003 Desa Kabuh, Kec. Kabuh, Kab. Jombang
Alamat / <i>Address</i> Surabaya	: Jl. Margomulyo No. 7 Tandes, Surabaya - 60186
Persentase Kepemilikan / <i>Percentage of Ownership</i>	: 90%
Kegiatan Usaha / <i>Business Activities</i>	: Percetakan, perindustrian, perdagangan, pengangkutan darat, jasa dan pembangunan / <i>Printing, industry, trading, land transportation, services and construction</i>
Status Operasi / <i>Operation Status</i>	: Beroperasi penuh / <i>Full operation</i>
Tahun Operasi Komersial / <i>Year of Commercial Operations</i>	: 1986
Jumlah aset per / <i>Total assets as of:</i>	
31 Desember 2022 / <i>December 31, 2022</i>	: 483.196 (Dalam Juta Rp / <i>In Million Rp</i>)
31 Desember 2021 / <i>December 31, 2021</i>	: 419.008 (Dalam Juta Rp / <i>In Million Rp</i>)

31 Des/Dec 31, 2021:

